

Henderson County Department of Public Health

1200 Spartanburg Highway, Suite 100

Hendersonville, NC 28792

Telephone (828) 694-6060

WELL INSTALLATION OR REPAIR PERMIT

TO BE FILLED IN BY APPLICANT

PERMIT WI 055-2023-0628

Associated Permits 055-2023-0194

Owner Bradley Strange

Date 4-28-23

Property Address 63 Summit Trail Dr.

Phone 850-232-4443

Lot Size 2.82ac Subdivision/Park New sprout

Lot # 25

Pin# 9672519148

Oil Tank On Property? Yes No

Well will be used to serve what type of facility?

Individual (well serving one home) Yes No

Shared (well serving more than one home) How many? _____

Commercial (type of business)? _____ Irrigation? _____

Directions to Property _____

646, T/R Howard Gap, T/R N. Clear Creek, T/R McMinn Rd, T/R Locust Grove,
T/R New sprout Ln, T/R E. Garden Trl., T/R Summit Trl. Drive.

DO NOT WRITE BELOW THIS LINE

STATE VARIANCE REQUIRED YES NO

Site plan on Back of permit

Saprolite system: NO (OSS-2023-0288)

1. Recommend having all utilities marked prior to drilling.
2. Maintain all setbacks as indicated: 100 feet from shared & saprolite systems, 50 feet from non-saprolite systems, 25 feet from buildings/decks/outbuildings, 25 feet from stream &/or springheads, 50 feet from ponds.
3. Construct well in area indicated on the site plan.
4. **Do not install in any powerline rights-of-way or road easements (owner and driller to confirm ROW's, easement locations AND property lines prior to drilling).**
5. **Well construction must comply with all other criteria and standards set forth in 15A NCAC 18A .1700 (Well Construction Standards).**

Questions, please call (828) 694-6060.

Comments: HCDPH does not place flags in the field. Well location chosen by owner. Known "Release Contamination" report is attached, should you have any questions regarding this report please visit:

<https://ncdenr.maps.arcgis.com/apps/webappviewer/index.html?id=d0cdd2633f224ff8a5419f9ff1b70965>

Permit valid for 5 years provided site conditions do not change.

Well location, installation and protection must meet state and local regulations, and must be inspected and approved by a representative of the Henderson County Department of Public Health before any portion of the installation is put into use. The siting of the well by the Health Department staff is to provide protection from known possible sources of contamination. No volume of water is guaranteed at any site by the Health Department.

WELL CANNOT BE LOCATED IN A RIGHT-OF-WAY.

Date Issued 5-1-23 Environmental Health Specialist 

Permit Received By _____

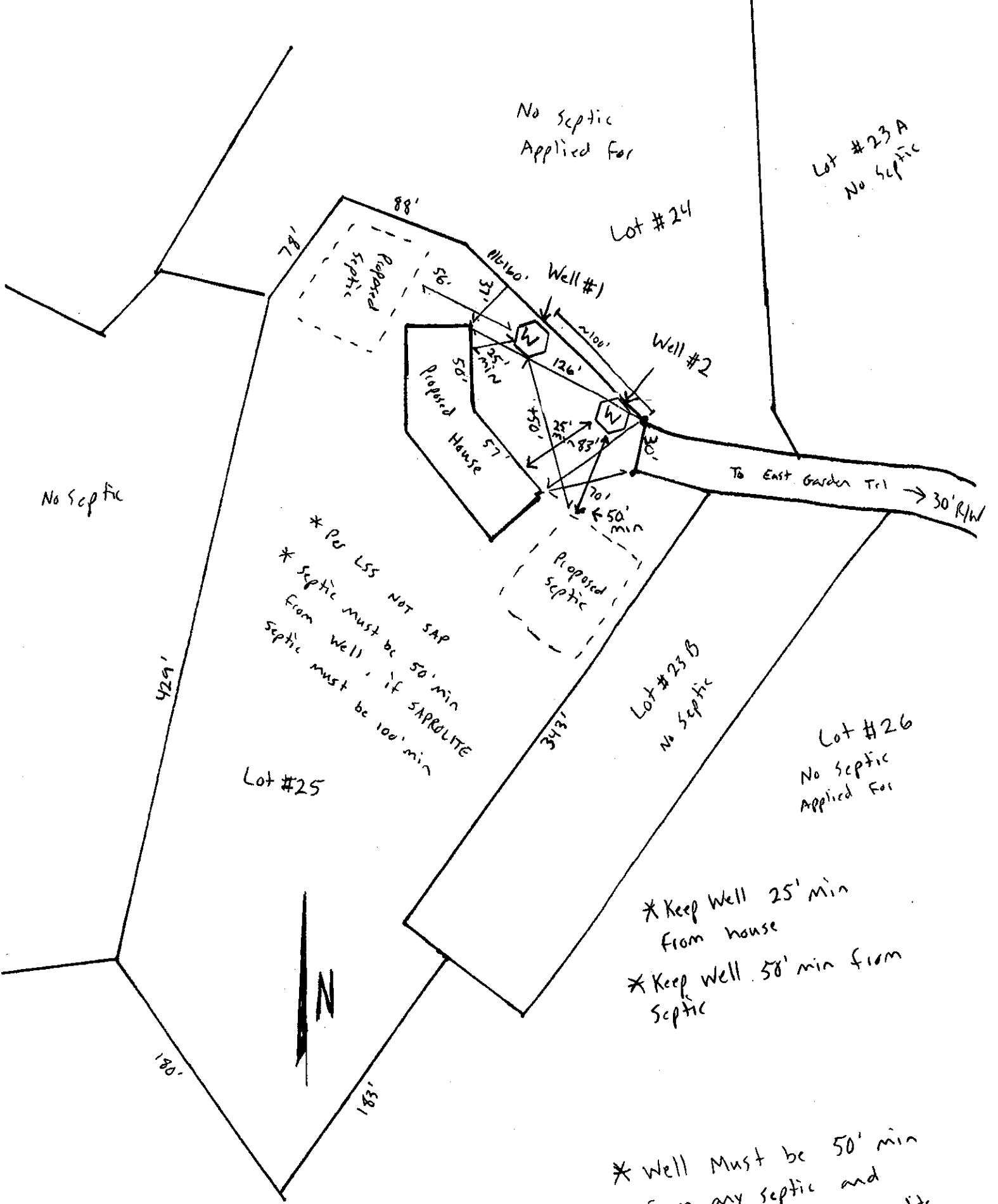

No Septic Applied For

Lot #23A
No Septic

Lot #24

No Septic

* Per LSS NOT SAP
 * Septic must be 50' min from Well, if SAPROLITE
 * Septic must be 100' min

Lot #25

Lot #23B
No Septic

Lot #26
No Septic Applied For

* Keep Well 25' min from house
 * Keep Well 50' min from Septic

* Well Must be 50' min from any septic and 100' min from any Saprolite Septic

To East Garden Trl → 30' R/W



WPDT Report

Area of Interest (AOI) Information

Area : 3,134,508.63 ft²

Feb 16 2023 11:39:26 Eastern Standard Time

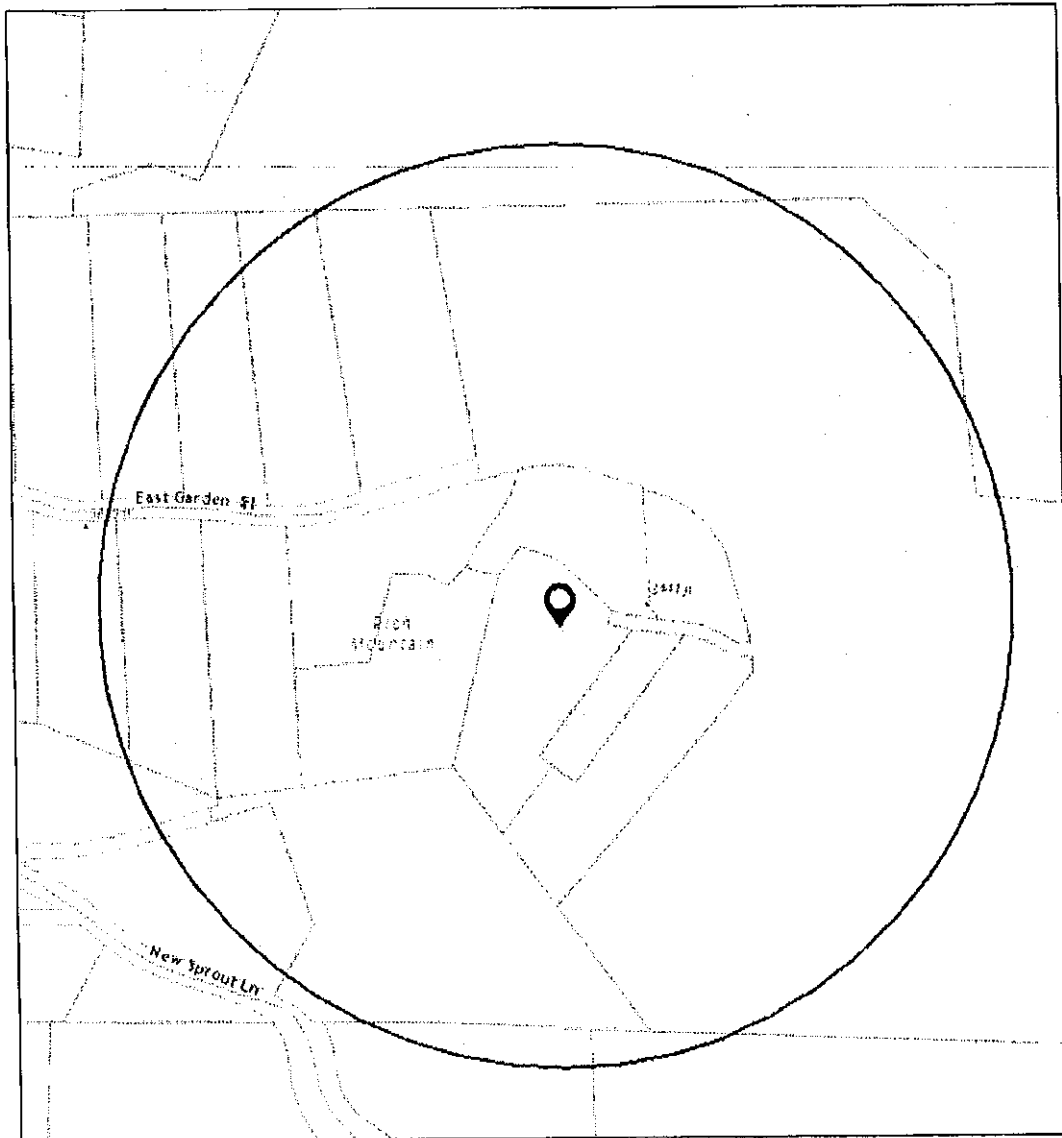

- | | |
|------------------------------|--------------------------|
| Parcel (Polygon) - Parcels | Projector Route |
| Non-System Roads | Other State Agency Route |
| Feeder Route | Secondary Route |
| Non-System | Primary Route |
| Other System Roads | Interstate |
| Ramps, Rest Areas, Hot Mains | US Route |
| | HO Route |

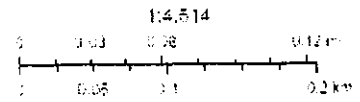

Map of the area of interest (AOI) showing the location of the project. The map includes a scale bar and a legend. The scale bar shows distances in meters (0, 0.03, 0.06, 0.12) and kilometers (0, 0.05, 0.1, 0.2). The legend includes symbols for various road types and features.

All North Carolina Department of Environmental Quality (NCDEQ) GIS data is expressly provided "AS IS" and "WITH ALL FAULTS". The NCDEQ makes no warranty of any kind, express or implied, concerning this information, including but not limited to any warranties of merchantability or fitness for any particular purpose. The NCDEQ assumes no responsibility or legal liability concerning the Data's accuracy, reliability, completeness, timeliness, or usefulness. The data is not intended to constitute advice nor is it to be used as a substitute for specific advice from a professional. Users should not act (or refrain from acting) based upon information in the Data without independently verifying the information and obtaining any necessary professional advice. Users are solely responsible for ensuring the accuracy, currency and other qualities of any products derived from or in connection with the NCDEQ's Data. The Data is collected from various sources and may be modified over time without notice to improve spatial and attribute accuracy. The NCDEQ disclaims responsibility for the spatial accuracy and attribution of GIS features and makes no warranty concerning same.